



Beach View Farm Trail

Directions to Trailheads

West Trailhead – West Beach Road - 2407 West Beach Road, Oak Harbor, WA 98277

From Deception Pass:

- Go south on HWY 20.
- Turn right onto Ault Field Road.
- At the traffic circle, take the 1st exit.
- Continue onto W Clover Valley Road.
- Continue onto Golf Course Road.
- Turn right onto Crosby Road.
- Continue onto West Beach Road.
- After 1 mile the parking area will be on the right.
- The trail starts on the other side of West Beach Road at the first driveway to the south.

From South Whidbey:

- Go North on Highway 525 and continue on HWY 20.
- Turn left onto Libbey Road.
- Turn right onto West Beach Road.
- After 3.4 miles the parking area will be on the left.
- The trail starts on the other side of West Beach Road at the first driveway to the south.

East Trailhead – Wieldraayer Road - 1411 Wieldraayer, Oak Harbor, WA 98277

From Oak Harbor:

- Go South on Highway 20 in Oak Harbor.
- Turn right onto Swantown Road.
- Turn left onto Wieldraayer Road.
- Turn left into the Christian Reformed Church parking lot.
- Park in one of the 8 designated spots on the west side of the parking lot.

From South Whidbey:

- Go North on Highway 525 and continue on Highway 20.
- Turn left onto Swantown Road.
- Turn left onto Wieldraayer Road.
- Turn left into the Christian Reformed Church parking lot.
- Park in one of the 8 designated spots on the west side of the parking lot.

Beach View Trail Map

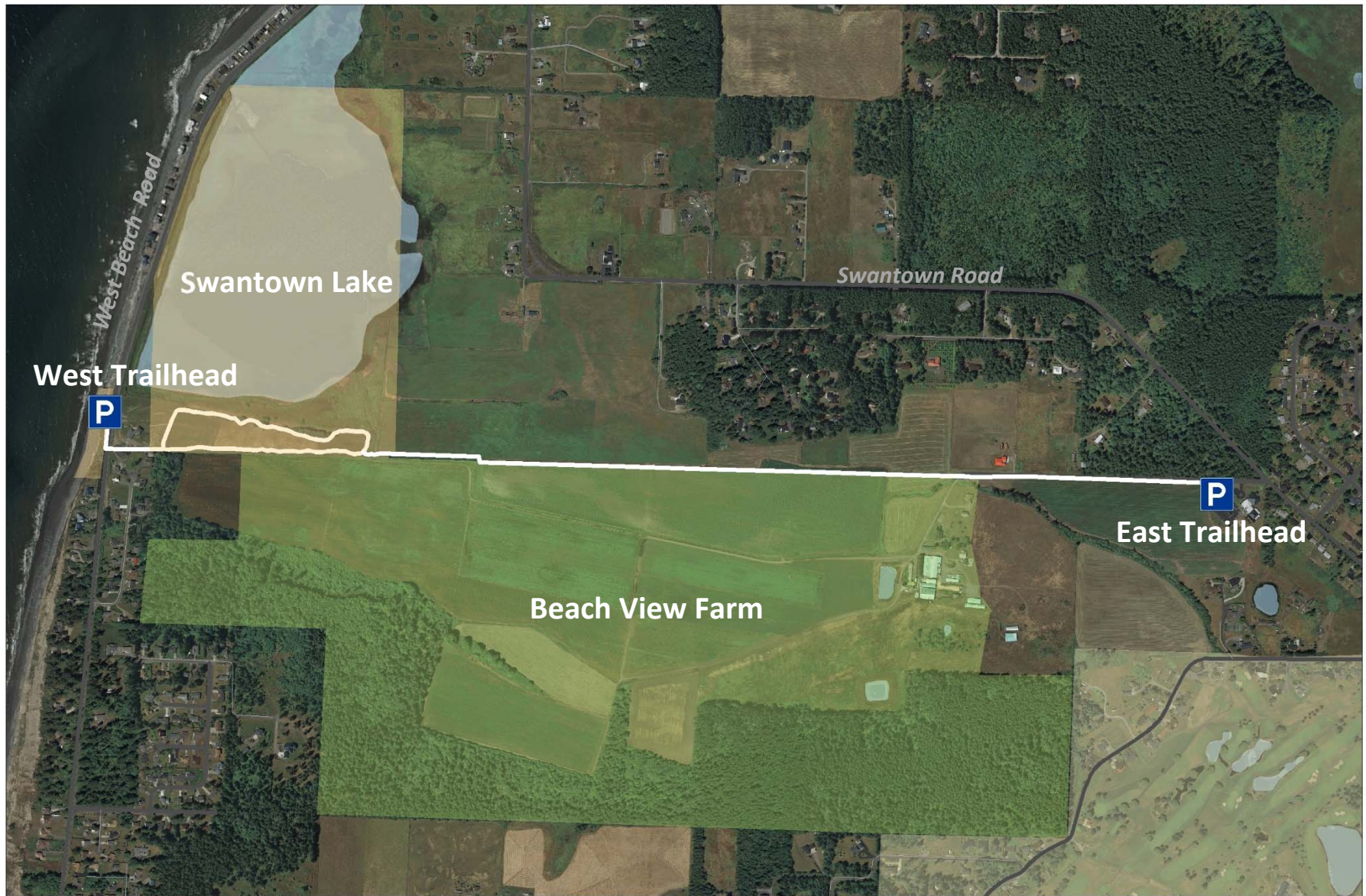

Walking and Running Trail Only.

No Bicycles, No Dogs or Other Animals, No Motorized Vehicles.